

SITE PLAN

SCALE: 1" = 20'

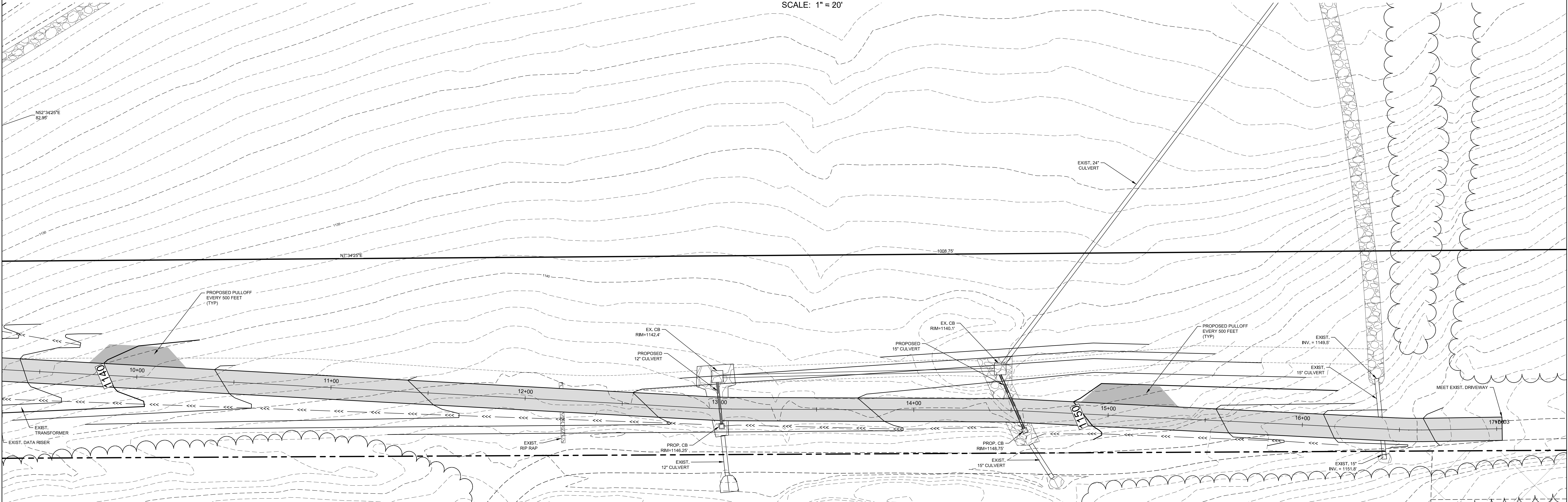

SITE PLAN

SCALE: 1" = 20'

MAP NOTES:

- TOPOGRAPHIC AND PROPERTY DATA BASED UPON ACTUAL FIELD SURVEY COMPLETED BY BLY AND HOUSTON, LLP ON OR BEFORE SEPTEMBER 23, 2022.

DATE	REVISION
2/24/2025	ADD SHEET FOR CLARIFICATION

ENGINEERING, DESIGN, & PLANS PREPARED BY:
RENNIA ENGINEERING DESIGN, PLLC
 CIVIL • ENVIRONMENTAL • STRUCTURAL
 9 Dover Village Plaza, Suite 5, P.O. Box 400, Dover Plains, NY 12522
 Tel: (845) 877-0555 Fax: (845) 877-0556
 Copyright 2024. All Rights Reserved

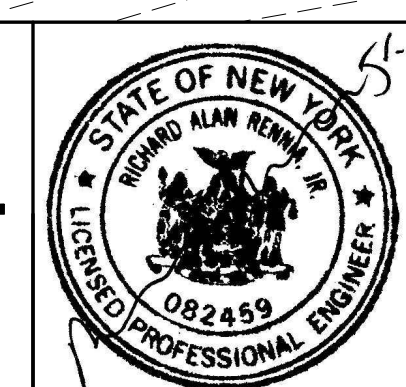

LANDS OF TOWER HILL 2014 LLC
 TOWN OF AMENIA DUTCHESS COUNTY, NY

LOT 1
DRIVEWAY GRADING 20 SCALE

DATE	SCALE	DESIGNED BY	DRAWN BY	CHECKED BY	JOB NO.	SHEET NO.
01/20/2025	AS SHOWN	RED	RED	RAR	15-014	2 of 2

IT IS A VIOLATION OF NEW YORK STATE EDUCATION LAW FOR ANY PERSON TO ALTER THESE PLANS, SPECIFICATIONS OR REPORTS IN ANY WAY, UNLESS ACTING UNDER THE DIRECTION OF A LICENSED PROFESSIONAL ENGINEER.