



Town Of Amenia

BUILDING DEPARTMENT

4988 Route 22, PO BOX 126, AMENIA, NY 12501

TEL: 845-373-8118 x102 FAX: 845-373-9826

E-MAIL: Building@ameniany.gov WEB: www.AmeniaNY.Gov

SOLID FUEL-BURNING & GAS HEATING APPLIANCES

Masonry Fireplace, Fireplace Insert, Pellet Stove, Gas Stove or Gas Log Set, Wood Stove, Furnace or Boiler

The New York State Uniform Fire Prevention and Building Code requires a building permit to be issued for the construction, modification or installation of any Masonry Fireplace, Fireplace Insert, Pellet Stove, Gas Stove or Gas Log Set or Wood Stove, Boiler or Furnace.

1. **BUILDING/ZONING PERMIT APPLICATION** - The applications must be filled out in sufficient detail and signed by the owner of the property or by an authorized agent/contractor with the submission of the **AGENT AUTHORIZATION FORM** other legal instrument authorizing the applicant to sign and obtain the Building Permit.
2. **CONSTRUCTION DRAWINGS** - Submit two (2) construction drawings showing the installation of the proposed appliance located in the room. Show the dimensions of the appliance from the ceiling or roof rafters, walls and floor and the type of construction each is or Supply a copy of the manufacturers' installation instruction for the appliance and chimney/pipe if available.
3. **WORKERS' COMPENSATION and EMPLOYEE LIABILITY** – Proof of insurance must be submitted from the contractor at the time of application. **ACORD FORMS** are not acceptable as proof of insurance.
 - Contractor with The State Insurance Fund must submit form U26.3 and DB-120.1.
 - Contractor with Private Insurance must submit form C-105.2 and DB-120.1.
 - Contractor who is self insured must submit form SI-12 or GSI-105.2 and DB-155.
 - Contractors who are exempt from Workers' Compensation must submit form CE-200.
 - An owner applying for the permit who occupies the residence may submit form BP-1 affidavit.
4. **INSPECTIONS** – Review required inspections with Code Enforcement officer.
5. **SMOKE and CARBON MONOXIDE ALARM REQUIREMENTS** – See Attached Sheet
6. **LEAK TEST AFFIDAVIT**- By plumber

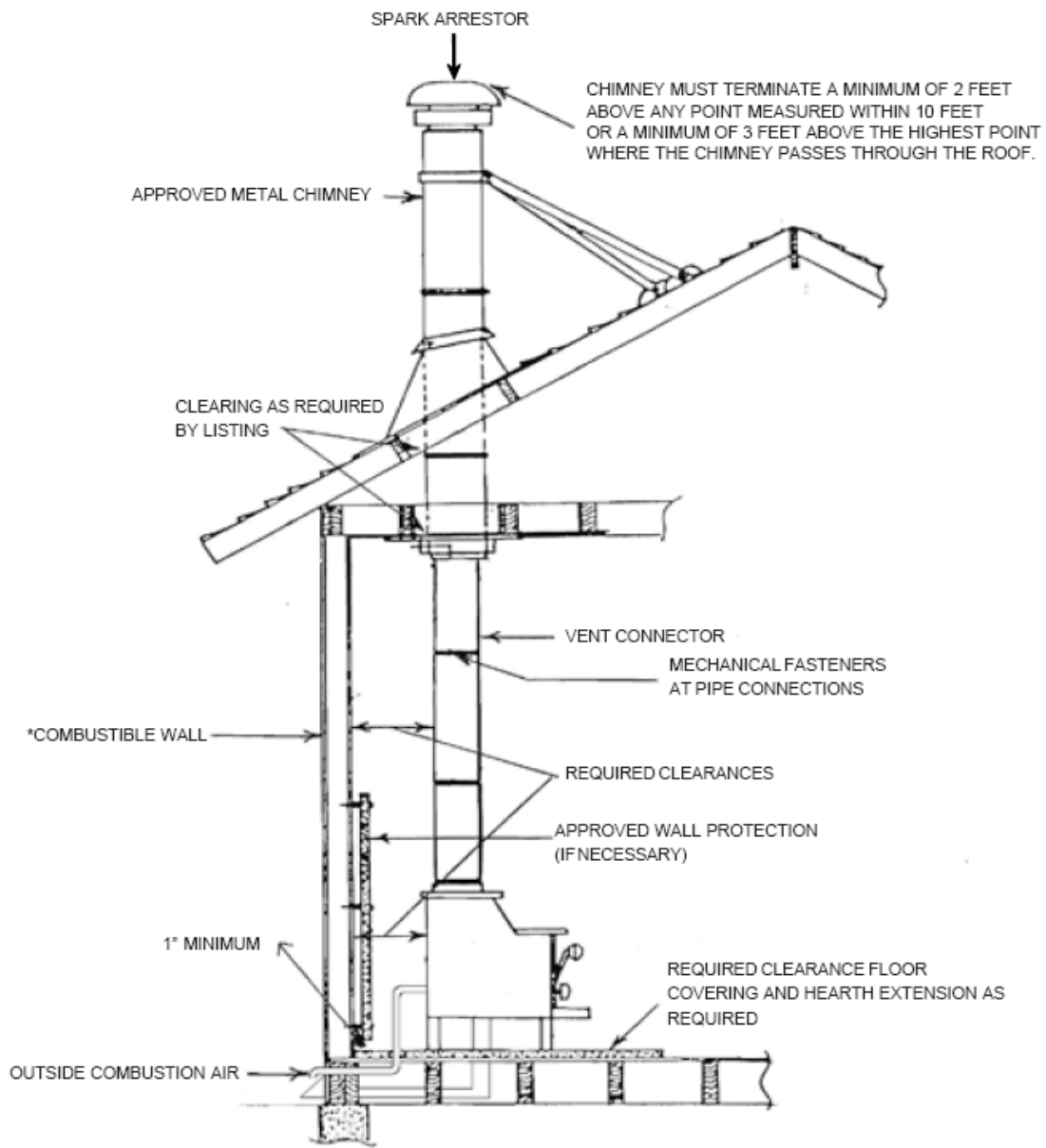

LISTED "FACTORY BUILT" CHIMNEY

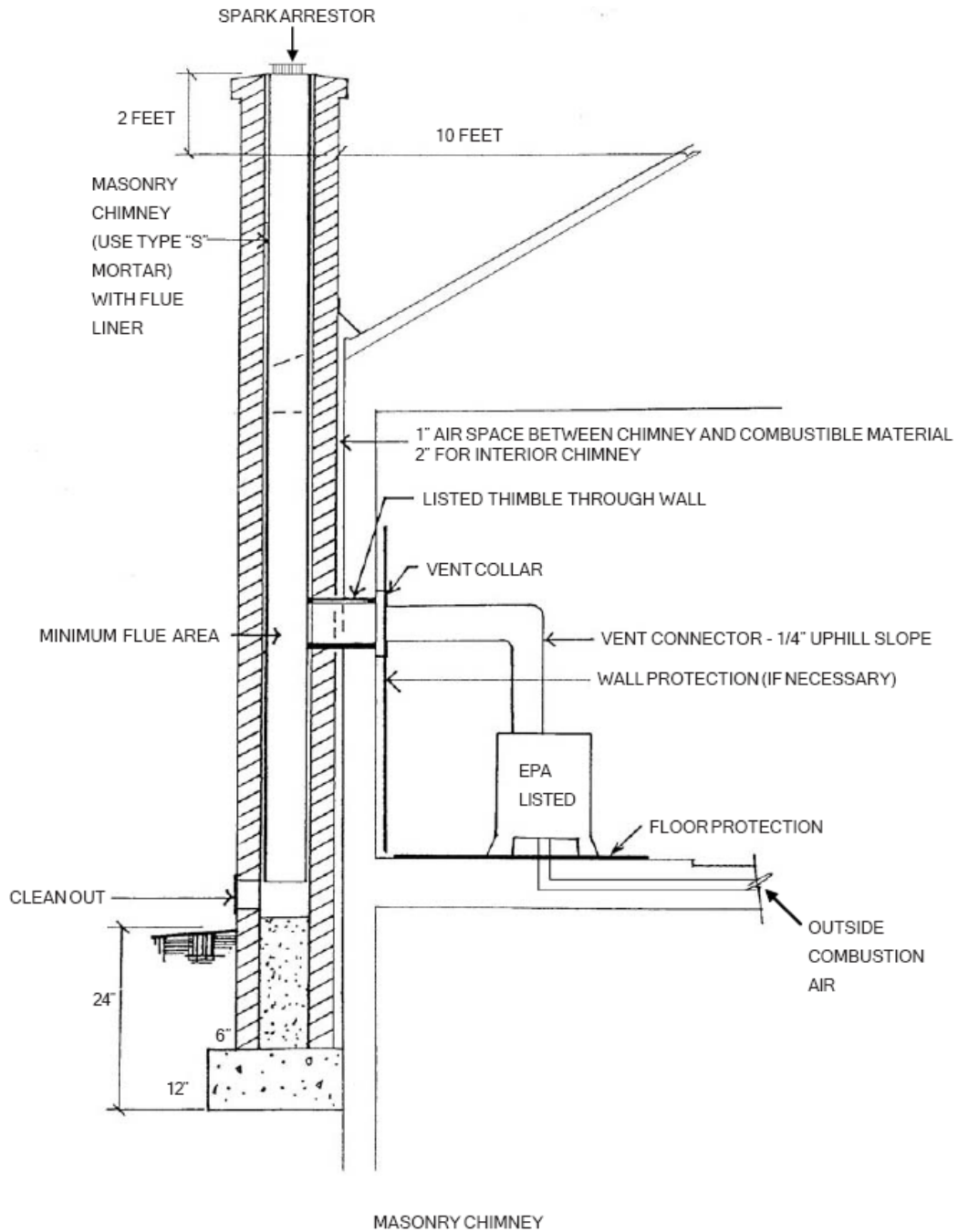
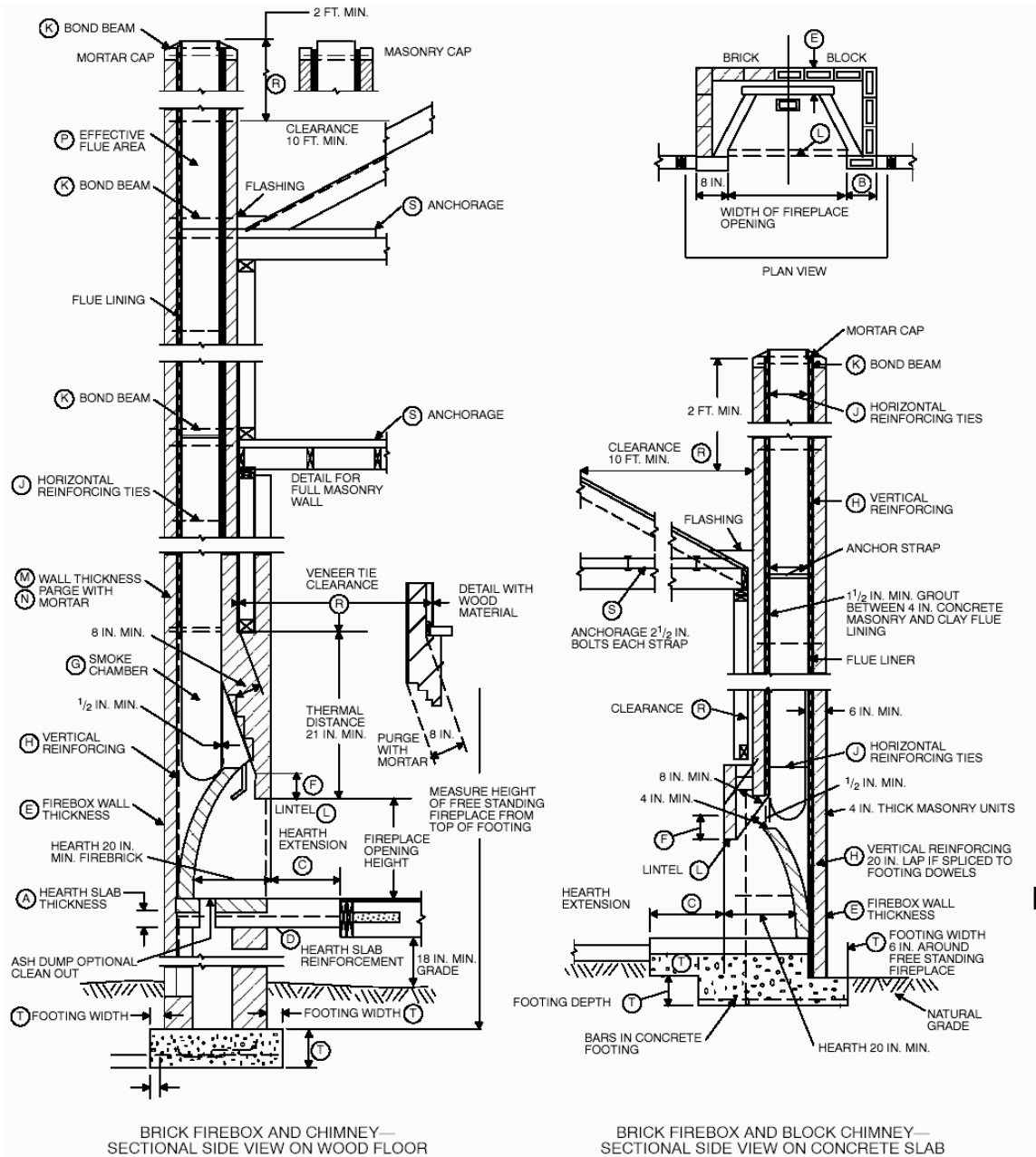

FIGURE RR1003.1
FIREPLACE AND CHIMNEY DETAILS



SOLID FUEL-BURNING & GAS HEATING APPLIANCES

Masonry Fireplace, Fireplace Insert, Pellet Stove, Gas Stove or Gas Log Set or Wood Stove, Boiler or Furnace

INSPECTIONS

Masonry Fireplace – Footing, hearth, firebox, fresh air intake, smoke chamber

Fireplace inserts: Any fireplace insert that requires a chimney liner must have a chimney inspection when the liner is installed. This must occur before the insert is installed in the fireplace. A final inspection is also required when the installation is complete.

Factory-built fireplaces: Factory-built fireplaces and zero-clearance fireplaces must be inspected after the unit and chimney or vents have been installed, but before being enclosed by drywall or decorative shrouds and trim. A final inspection is also required when the installation is complete.

Wood stoves: Wood stoves with chimneys that run through the interior of the home or that pass through a combustible wall or roof assembly must have a chimney inspection before the interior is closed. A final inspection is also required when the installation is complete.

Gas or Wood Boiler and Furnace - with chimneys that run through the interior of the home or that pass through a combustible wall or roof assembly must have a chimney inspection before the interior is closed. Electrical, Plumbing and Mechanical Inspection. A final inspection is also required when the installation is complete.

Pellet stoves, gas stoves and gas log sets: These units require inspection only when the installation is complete.

SMOKE and CARBON MONOXIDE ALARM REQUIREMENTS

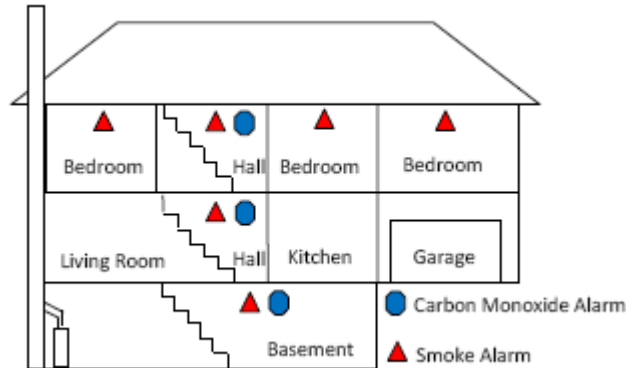

Whenever interior alterations, repairs, additions or conversions requiring a permit occur, or when one or more sleeping rooms are added or created in existing dwellings, the individual dwelling unit shall be provided with smoke and carbon monoxide alarms, as required for new dwellings.

The required smoke and carbon monoxide alarms must be hardwired (120 volt) with battery backup and interconnected. The alarms shall be clearly audible in all bedrooms over background noise levels with all intervening doors closed.

Exception: Where smoke and carbon monoxide alarms are missing on the second floor, newly installed smoke and carbon monoxide alarms shall be permitted to be battery operated.

This exception only applies when there is not any work associated with the second floor.

Smoke alarms are required to be installed in the following locations:

1. In each sleeping room.
2. Outside each separate sleeping area in the immediate vicinity of the bedrooms.
3. On each additional story of the dwelling, including basements and cellars, but not including crawl spaces and uninhabitable attics.

Carbon monoxide alarms are required to be installed in the following locations:

1. On any story of a dwelling unit or sleeping room where fuel-fired appliances and equipment, solid-fuel burning appliances and equipment, fireplaces or attached garages are located.
2. Combination smoke and carbon monoxide alarms are permitted provided the alarm is listed for such use and has distinctly different alarm signals for smoke or carbon monoxide alarm activation.