



Map Components

**Aerial**  Parcel Text  
 Address #  
 Flood Areas  Wetlands

Identify  Measure  Address Lists  Print Map

Buffer(ft): 100

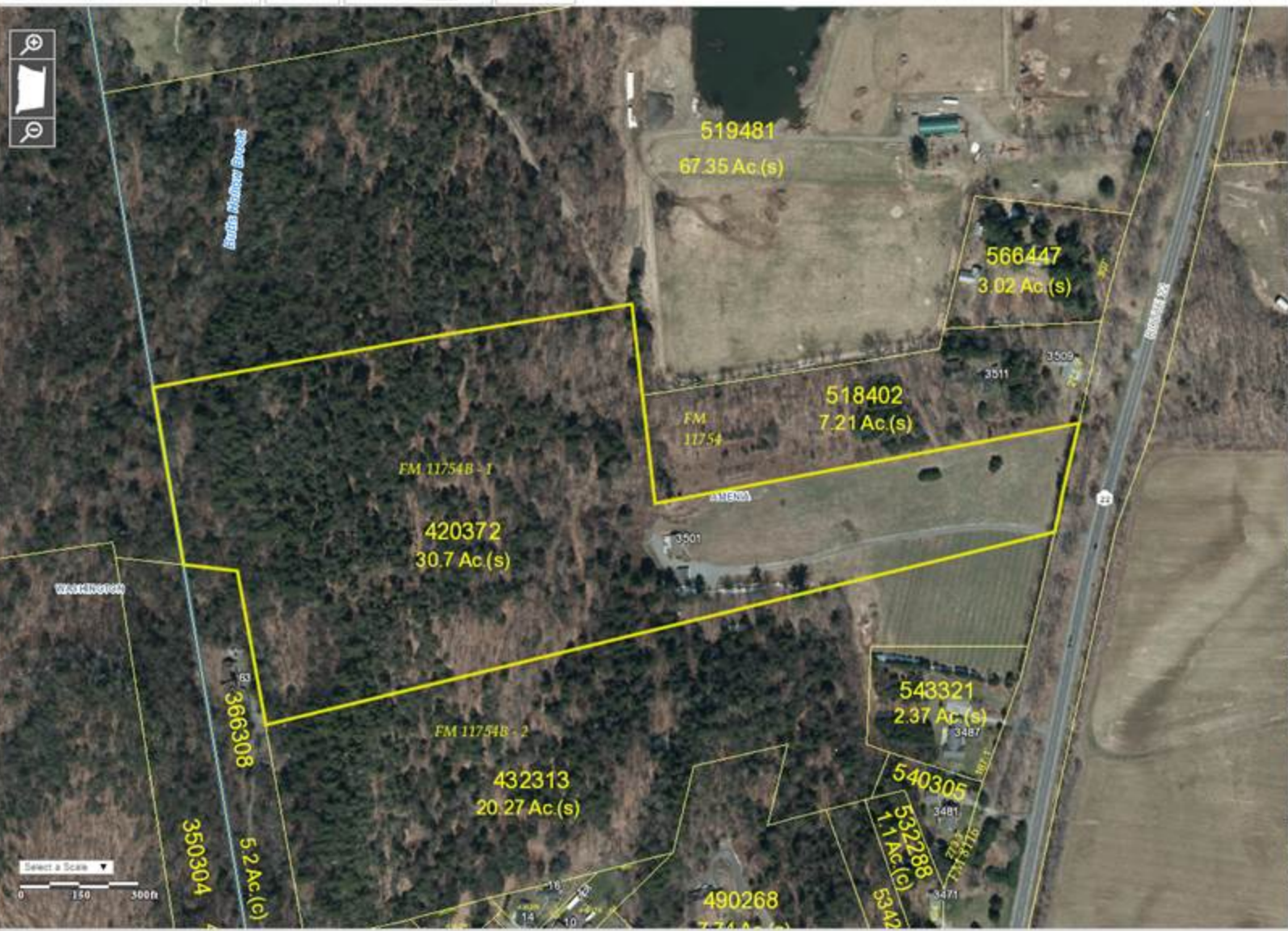

Parcel Owner Address

LOT NUMBER:

130000 0000 00 000000 0000  
 part section block lot suffix

This search is within  
 Entire Dutchess County

PARCEL IDENTITY  
 (Internet)  
 TENTATIVE ROLL

Parcel Number: 132000-7094-00-420372-0000  
 Parcel Address - 3501 Route 22  
 Amenia 125220000  
 Owner Name: FBS Land North Corp. (Primary)  
 Primary (P) Owner Mailing Address  
 88 Marion Dr  
 New Rochelle NY 108050000  
 Lot Size | Land Use (Land Use Code):  
 30.70 AC (S) | Rural res ( 240)  
 Assessment Information:  
 Land = \$213800 | Total = \$417000  
 Market Value:  
 \$417000  
 School District:  
 Cover Union Free SD  
 Agricultural District:  
 21  
 Roll Section:  
 1  
 (Taxable)  
 Tax Code:

The following detailed information is available for this parcel:

- 
- 

Multiple filed maps registered with the County Clerk are available. These links will direct you to a County Clerk application to retrieve the documents to view them. If you choose to download or print the files, there is a fee.

- Filed Map: 11754B
- Filed Map: 11754B
- Filed Map: 11754

A Wet Report registered with the Dutchess County Health Department is available. [Click](#) [Disclaimer and additional info here.](#)  
 Wet Report

Historical Aerials (1936 to present):  
 AerialAccess

Historical Resource Survey from 1985  
 HRS Links  
 (Note: This may not be a historical parcel, this is just a link to the HRS application)